

Subdivision of the East end of Lot 2

Into Lots No. 1 through 29
and Road Lot A

Being a Portion of L. C. Award 9236 to Kahaulewahine

R. P. L. C. Award 10521-B to Puhiale and

R. P. 7587, L. C. Award 11216 Apana 36 to M. Kekauonohi

(Certificate of Boundaries No. 138)

At Honokohau 1st, North Kona,

County, Island & State of Hawaii

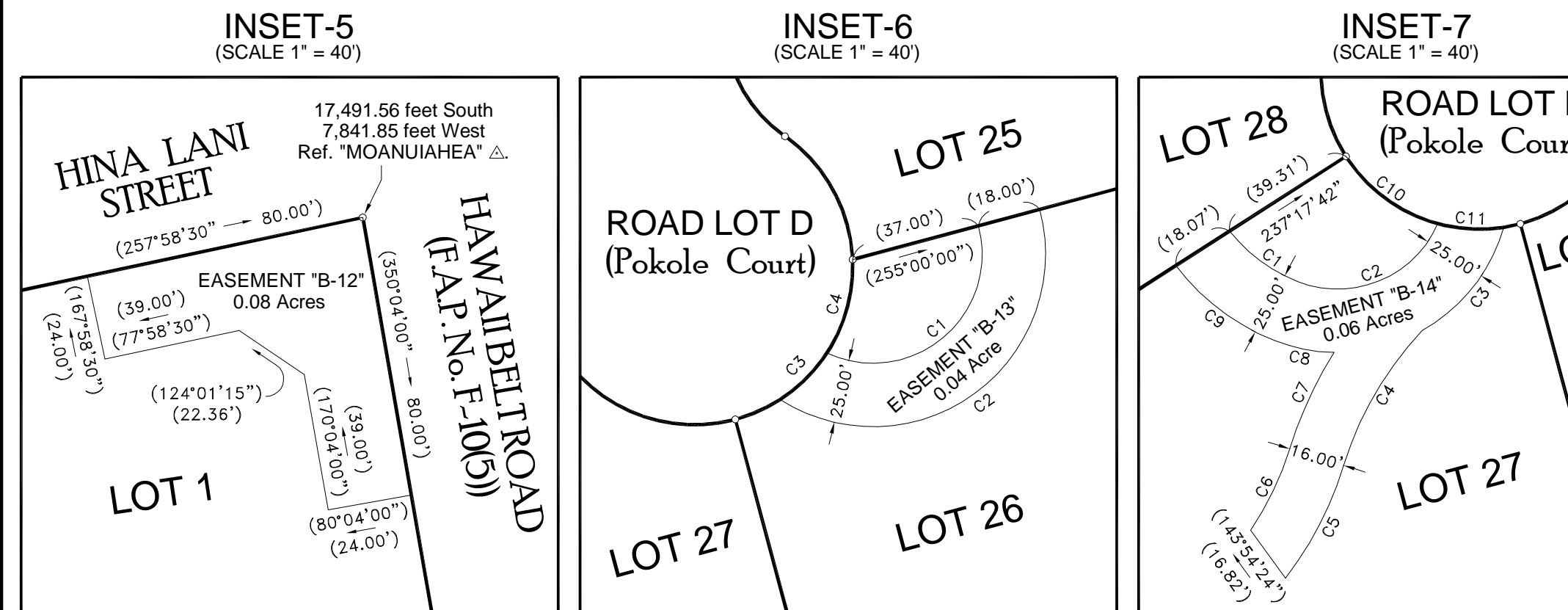
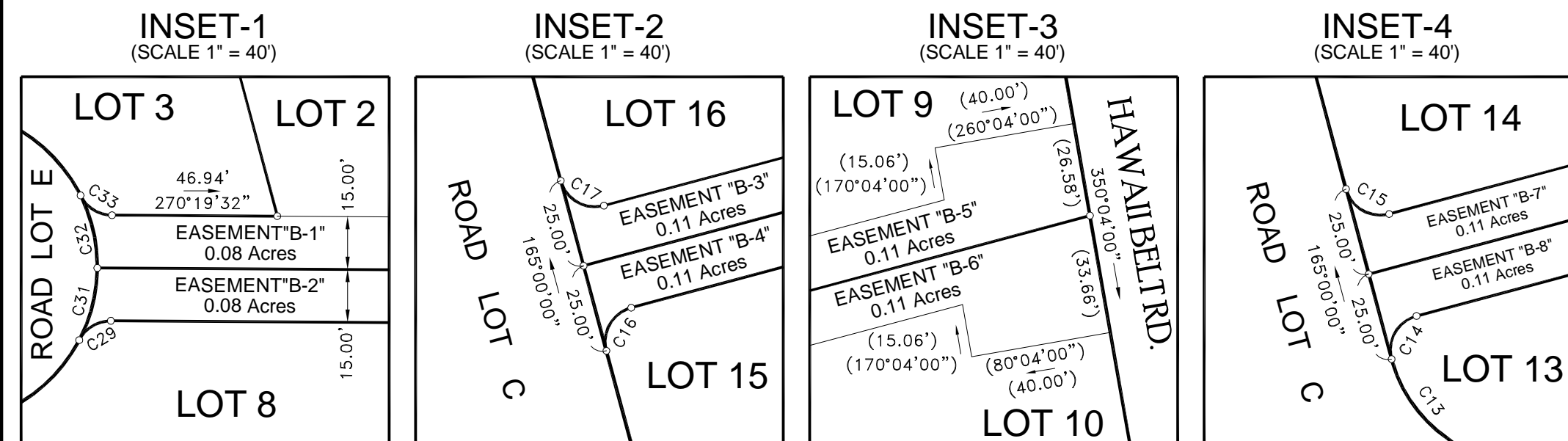
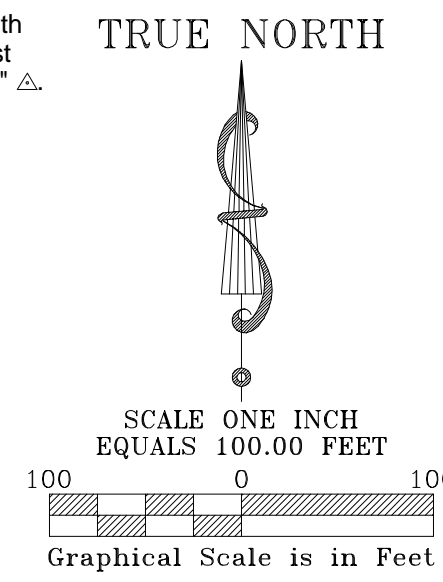
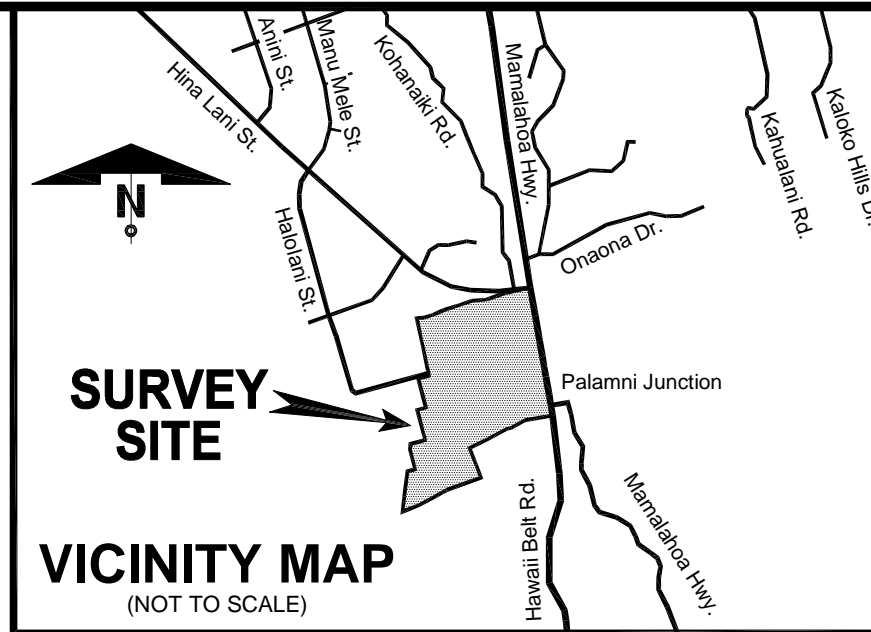

EASEMENT "A-1" CURVE TABLE

CURVE	LENGTH	RADIUS	TANGENT	CHORD	AZIMUTH
C1	11.86	325.00	5.93	11.86	163°57'15"
C2	31.42	20.00	20.00	28.28	300°00'00"
C3	31.42	20.00	20.00	28.28	30°00'00"
C4	31.42	20.00	20.00	28.28	120°00'00"
C5	31.42	20.00	20.00	28.28	210°00'00"
C6	10.04	275.00	5.02	10.04	163°57'15"

EASEMENT "B-14" CURVE TABLE

CURVE	LENGTH	RADIUS	TANGENT	CHORD	AZIMUTH
C1	24.29	47.00	12.42	24.02	306°26'59"
C2	47.63	31.00	29.95	43.08	247°37'41"
C3	38.35	49.00	20.22	37.38	218°21'16"
C4	44.67	98.00	22.73	44.28	30°11'45"
C5	36.15	102.00	18.27	35.97	207°17'34"
C6	25.71	96.00	12.95	25.62	205°42'15"
C7	30.18	114.00	15.18	30.09	24°43'20"
C8	17.46	49.00	8.82	17.37	281°28'19"
C9	35.49	65.00	18.20	35.05	307°17'17"
C10	33.07	45.00	17.32	32.33	306°14'25"
C11	18.88	45.00	9.58	18.74	273°09'59"

EASEMENT "B-13" CURVE TABLE

CURVE	LENGTH	RADIUS	TANGENT	CHORD	AZIMUTH
C1	70.33	31.00	66.45	56.19	229°59'30"
C2	117.65	49.00	126.22	91.36	233°47'02"
C3	18.86	45.00	9.57	18.72	225°11'26"
C4	27.98	45.00	14.46	27.53	195°22'14"

CURVE TABLE

CURVE	LENGTH	RADIUS	TANGENT	CHORD	AZIMUTH
C1	31.42	20.00	20.00	28.28	300°00'00"
C2	28.01	40.00	14.61	27.44	185°03'35"
C3	45.42	45.00	24.85	43.51	356°12'25"
C4	56.78	45.00	32.87	53.09	291°08'51"
C5	60.82	45.00	36.08	56.30	216°16'44"
C6	41.37	45.00	22.28	39.93	151°13'10"
C7	28.01	40.00	14.61	27.44	324°56'25"
C8	32.64	20.00	21.26	29.13	211°45'00"
C9	48.21	325.00	24.15	48.17	254°15'00"
C10	28.01	40.00	14.61	27.44	90°03'35"
C11	77.40	45.00	52.27	68.21	240°50'42"
C12	52.38	45.00	29.61	49.47	158°13'33"
C13	28.01	40.00	14.61	27.44	324°56'25"
C14	15.71	10.00	10.00	14.14	30°00'00"
C15	15.71	10.00	10.00	14.14	300°00'00"
C16	15.71	10.00	10.00	14.14	30°00'00"
C17	15.71	10.00	10.00	14.14	300°00'00"
C18	28.01	40.00	14.61	27.44	05°03'35"
C19	81.36	45.00	57.17	70.72	153°19'35"
C20	7.08	45.00	3.55	7.07	97°01'43"
C21	45.27	45.00	24.76	43.39	63°42'09"
C22	28.01	40.00	14.61	27.44	234°56'25"
C23	31.42	20.00	20.00	28.28	120°00'00"
C24	114.51	150.00	60.21	111.75	06°52'09"
C25	113.76	150.00	59.77	111.05	50°27'54"

CURVE TABLE

CURVE	LENGTH	RADIUS	TANGENT	CHORD	AZIMUTH
C26	28.01	40.00	14.61	27.44	92°15'05"
C27	10.37	45.00	5.21	10.35	285°42'30"
C28	56.12	45.00	32.37	52.55	243°22'48"
C29	11.04	10.00	6.16	10.49	58°41'47"
C30	6.27	35.00	3.14	6.26	265°11'46"
C31	21.30	45.00	10.86	21.11	194°05'29"
C32	21.34	45.00	10.87	21.14	166°56'36"
C33	11.11	10.00	6.21	10.55	302°09'55"
C34	95.26	45.00	80.00	78.44	92°42'55"
C35	28.01	40.00	14.61	27.44	232°07'55"
C36	151.68	200.00	79.70	148.07	50°27'53"
C37	91.78	200.01	46.71	90.98	15°35'29"
C38	60.89	200.01	30.68	60.66	353°43'25"
C39	31.42	20.00	20.00	28.28	30°00'00"
C40	39.27	25.00	25.00	35.36	120°00'00"
C41	37.09	25.00	22.91	33.78	207°30'00"
C42	16.06	275.00	8.03	16.05	251°40'21"
C43	24.74	275.00	12.38	24.73	255°55'21"
C44	19.85	325.00	9.93	19.85	76°45'00"
C45	204.39	45.00	53.40	68.82	255°00'00"
C46	129.78	45.00	347.39	89.25	207°30'00"
C47	133.70	45.00	526.97	89.67	120°00'00"
C48	204.39	45.00	53.40	68.82	162°11'30"
C49	152.67	200.01	80.27	148.99	06°52'10"

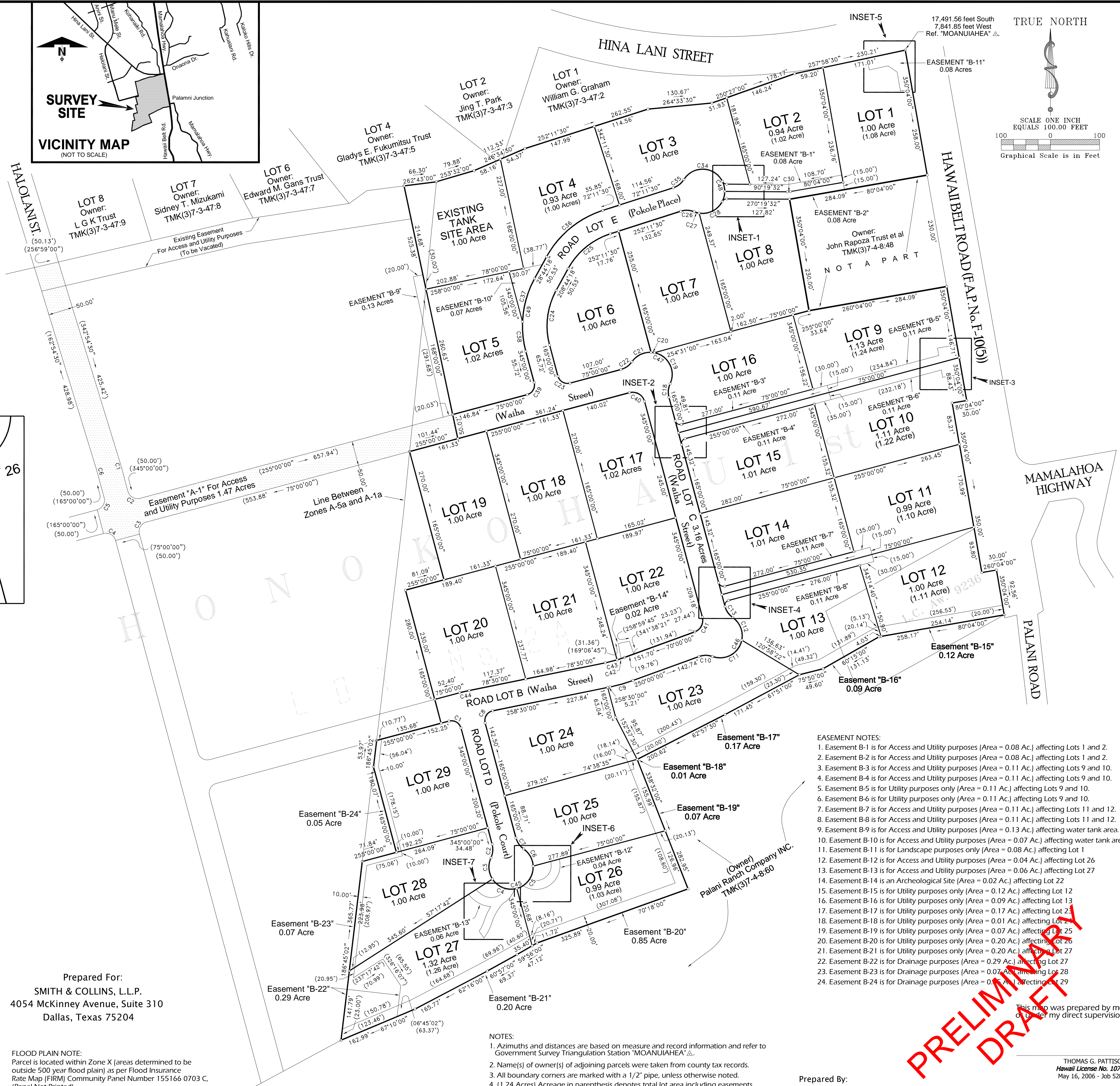

Prepared For:
SMITH & COLLINS, L.L.P.
4054 McKinney Avenue, Suite 310
Dallas, Texas 75204

FLOOD PLAIN NOTE:
Parcel is located within Zone X (areas determined to be outside 500 year flood plain) as per Flood Insurance Rate Map (FIRM) Community Panel Number 155166 0703 C. (Panel Not Printed)

NOTES:
1. Azimuths and distances are based on measure and record information and refer to Government Survey Triangulation Station "MOANUIAHEA".
2. Name(s) of owner(s) of adjoining parcels were taken from county tax records.
3. All boundary corners are marked with a 1/2" pipe, unless otherwise noted.
4. (1.24 Acres) Acreage in parenthesis denotes total lot area including easements.
5. (125.00') Dimensions in parenthesis denotes easement dimensions.

EASEMENT NOTES:
1. Easement B-1 is for Access and Utility purposes (Area = 0.08 Ac.) affecting Lots 1 and 2.
2. Easement B-2 is for Access and Utility purposes (Area = 0.08 Ac.) affecting Lots 1 and 2.
3. Easement B-3 is for Access and Utility purposes (Area = 0.11 Ac.) affecting Lots 9 and 10.
4. Easement B-4 is for Access and Utility purposes (Area = 0.11 Ac.) affecting Lots 9 and 10.
5. Easement B-5 is for Utility purposes only (Area = 0.11 Ac.) affecting Lots 9 and 10.
6. Easement B-6 is for Utility purposes only (Area = 0.11 Ac.) affecting Lots 9 and 10.
7. Easement B-7 is for Access and Utility purposes (Area = 0.11 Ac.) affecting Lots 11 and 12.
8. Easement B-8 is for Access and Utility purposes (Area = 0.11 Ac.) affecting Lots 11 and 12.
9. Easement B-9 is for Access and Utility purposes (Area = 0.13 Ac.) affecting water tank area.
10. Easement B-10 is for Access and Utility purposes (Area = 0.07 Ac.) affecting water tank area.
11. Easement B-11 is for Landscape purposes only (Area = 0.08 Ac.) affecting Lot 1.
12. Easement B-12 is for Access and Utility purposes (Area = 0.04 Ac.) affecting Lot 26.
13. Easement B-13 is for Access and Utility purposes (Area = 0.06 Ac.) affecting Lot 27.
14. Easement B-14 is for an Archeological Site (Area = 0.02 Ac.) affecting Lot 22.
15. Easement B-15 is for Utility purposes only (Area = 0.12 Ac.) affecting Lot 12.
16. Easement B-16 is for Utility purposes only (Area = 0.09 Ac.) affecting Lot 13.
17. Easement B-17 is for Utility purposes only (Area = 0.17 Ac.) affecting Lot 23.
18. Easement B-18 is for Utility purposes only (Area = 0.01 Ac.) affecting Lot 24.
19. Easement B-19 is for Utility purposes only (Area = 0.07 Ac.) affecting Lot 25.
20. Easement B-20 is for Utility purposes only (Area = 0.20 Ac.) affecting Lot 26.
21. Easement B-21 is for Utility purposes only (Area = 0.20 Ac.) affecting Lot 27.
22. Easement B-22 is for Drainage purposes (Area = 0.29 Ac.) affecting Lot 27.
23. Easement B-23 is for Drainage purposes (Area = 0.07 Ac.) affecting Lot 28.
24. Easement B-24 is for Drainage purposes (Area = 0.05 Ac.) affecting Lot 29.

PRELIMINARY DRAFT

Prepared By:
PATTISON LAND SURVEYING, INC.
PO Box 3594 • Kailua-Kona, Hawaii 96745-3594
Phone 327-9439 • Fax 327-9443 • Cell 960-4005